

Brighton & Hove City Council Sustainability Appraisal



Based on Ordnance Survey mapping with the permission of the Controller of H.M. Stationery Office. © Crown copyright. **Unauthorised reproduction infringes Crown copyright and may lead to prosecution or Civil Proceedings.** Brighton & Hove City Council. Licence : 100020999, 2012.

Brighton & Hove City Council Sustainability Appraisal



Based on Ordnance Survey mapping with the permission of the Controller of H.M. Stationery Office. © Crown copyright. **Unauthorised reproduction infringes Crown copyright and may lead to prosecution or Civil Proceedings.** Brighton & Hove City Council. Licence : 100020999, 2012.

Brighton & Hove City Council Sustainability Appraisal



Key
LNR - Declared
(Local Nature Reserve)

Based on Ordnance Survey mapping with the permission of the Controller of H.M. Stationery Office. © Crown copyright. **Unauthorised reproduction infringes Crown copyright and may lead to prosecution or Civil Proceedings.** Brighton & Hove City Council. Licence : 100020999, 2012.

Brighton & Hove City Council
Sustainability Appraisal

Key



 LNR - Proposed
(Local Nature Reserve)

Based on Ordnance Survey mapping with the permission of the Controller of H.M. Stationery Office. © Crown copyright. **Unauthorised reproduction infringes Crown copyright and may lead to prosecution or Civil Proceedings.** Brighton & Hove City Council. Licence : 100020999, 2012.

Brighton & Hove City Council Sustainability Appraisal

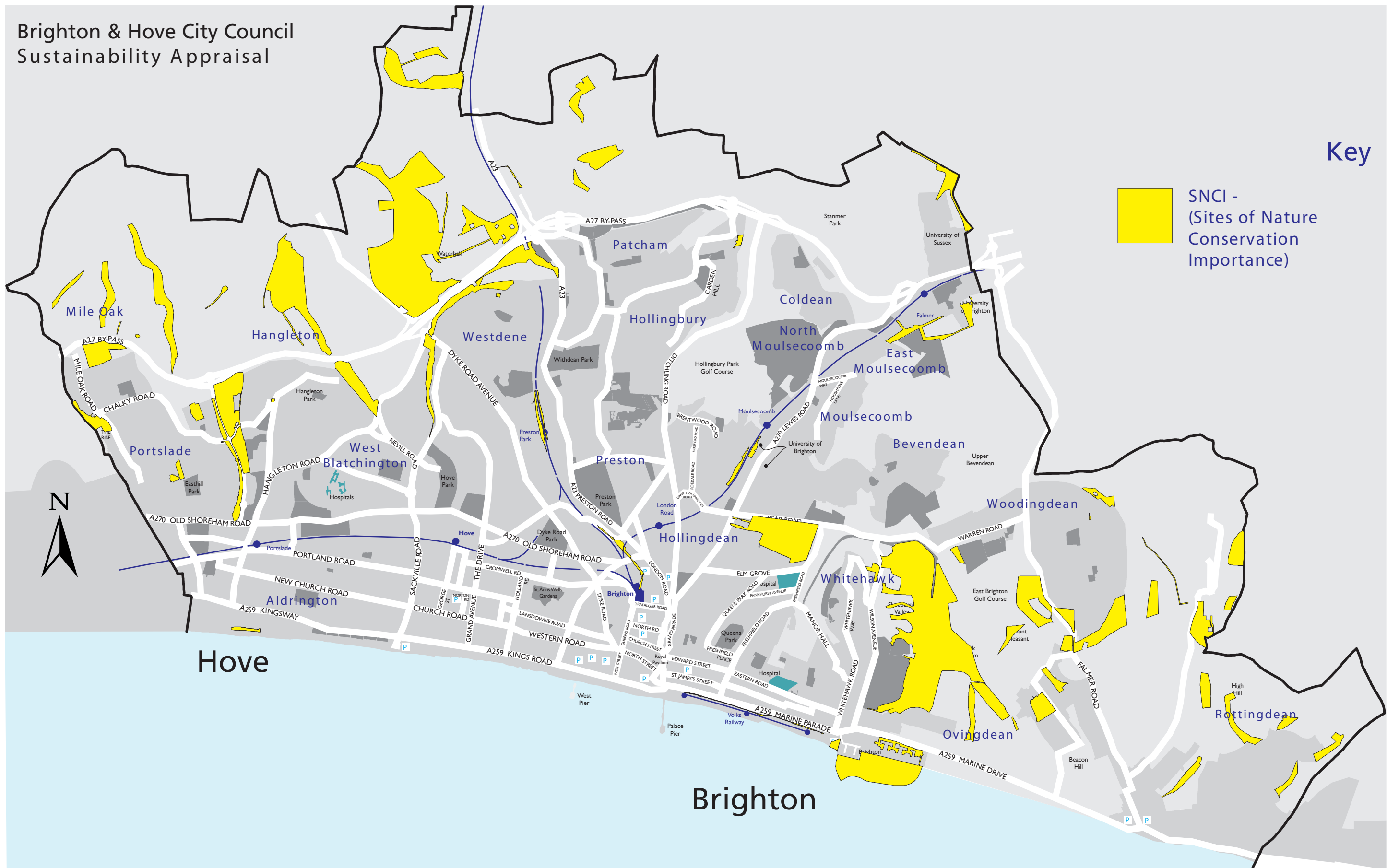

Based on Ordnance Survey mapping with the permission of the Controller of H.M. Stationery Office. © Crown copyright. **Unauthorised reproduction infringes Crown copyright and may lead to prosecution or Civil Proceedings.** Brighton & Hove City Council. Licence : 100020999, 2012.

Lden = day/evening/night-time average

- 75+ dB(A)
- 70.0 - 74.9 dB(A)
- 65.0 - 69.9 dB(A)
- 60.0 - 64.9 dB(A)
- 55.0 - 59.9 dB(A)
- 50.0 - 54.9 dB(A)



Based on Ordnance Survey mapping with the permission of the
Controller of H.M. Stationery Office. © Crown copyright. **Unauthorised
reproduction infringes Crown copyright and may lead to prosecution or
Civil Proceedings.** Brighton & Hove City Council. Licence : 100020999, 2012.



Key

- SFRA Flood Zone 3b (Functional Floodplan)
- SFRA Floodzone 3a





Based on Ordnance Survey mapping with the permission of the Controller of H.M. Stationery Office. © Crown copyright. **Unauthorised reproduction infringes Crown copyright and may lead to prosecution or Civil Proceedings.** Brighton & Hove City Council. Licence : 100020999, 2012.

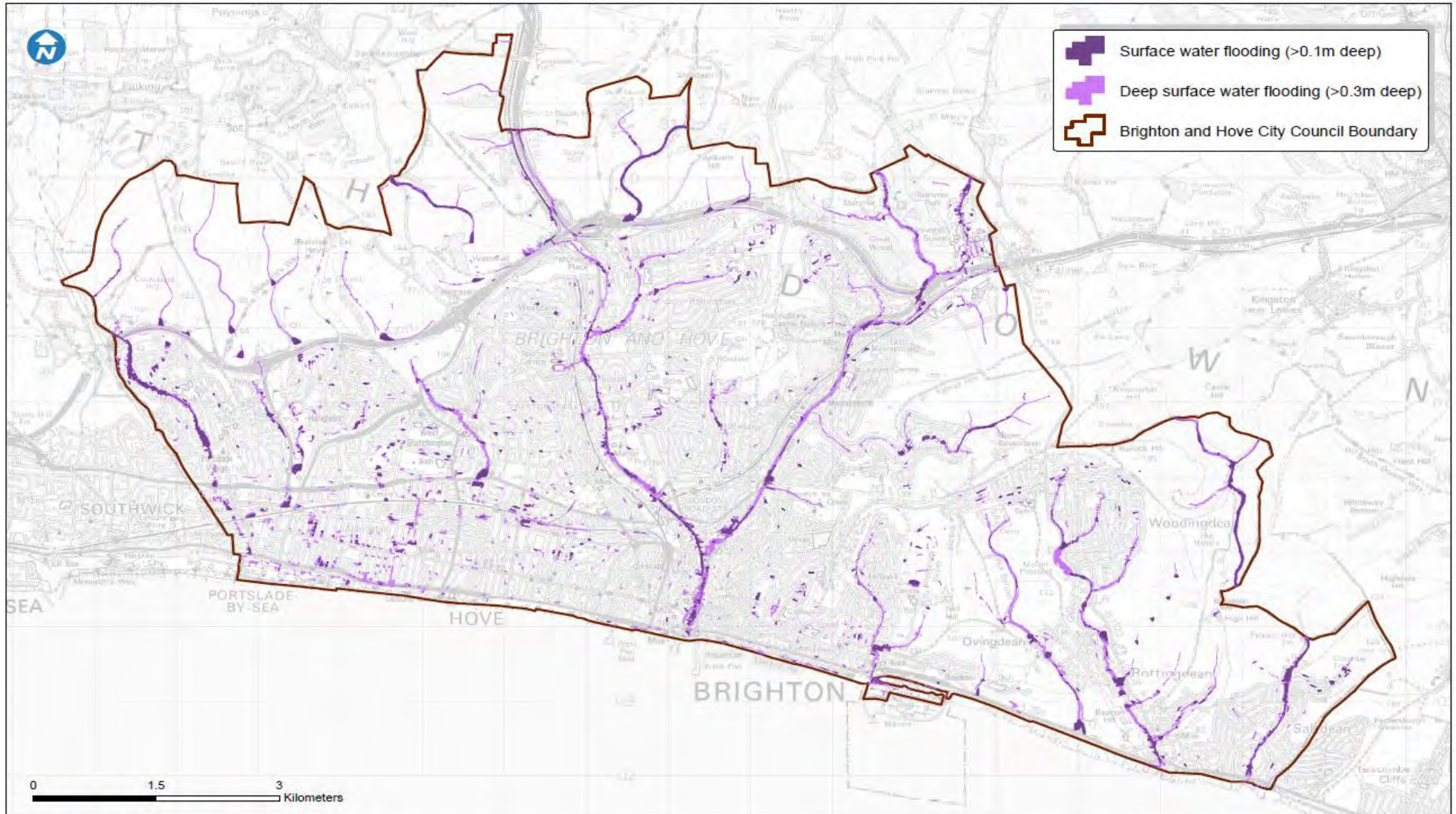

Map to show surface water flood risk: 1 in 30 year event. Map taken from Flood Risk Management Strategy 2015



-  Surface water flooding (>0.1m deep)
-  Deep surface water flooding (>0.3m deep)
-  Brighton and Hove City Council Boundary

pba
peterbrett
www.pba.co.uk
Peter Brett Associates LLP
READING
Tel: 0118 950 5781 Fax: 0118 950 1488

Client
Brighton & Hove City Council
Reproduced from 1:50,000 scale raster data by permission of Ordnance Survey® on behalf of The Controller of Her Majesty's Stationery Office © Crown Copyright. All rights reserved. Licence No. 100021575

EA Flood Map For Surface Water (FMfSW): 1 in 30 year chance of flooding in any year

Date	May / 2011
Scale	1:44,000 @ A3
Drawn By	FB
Checked By	VH
Figure Number	Figure 5.2

PBA Reading / 02301 Brighton & Hove DWMPGIS Output

Map to show Surface Water Flood Risk 1 in 200 year event. Map taken from Local Flood Risk Management Strategy 2015

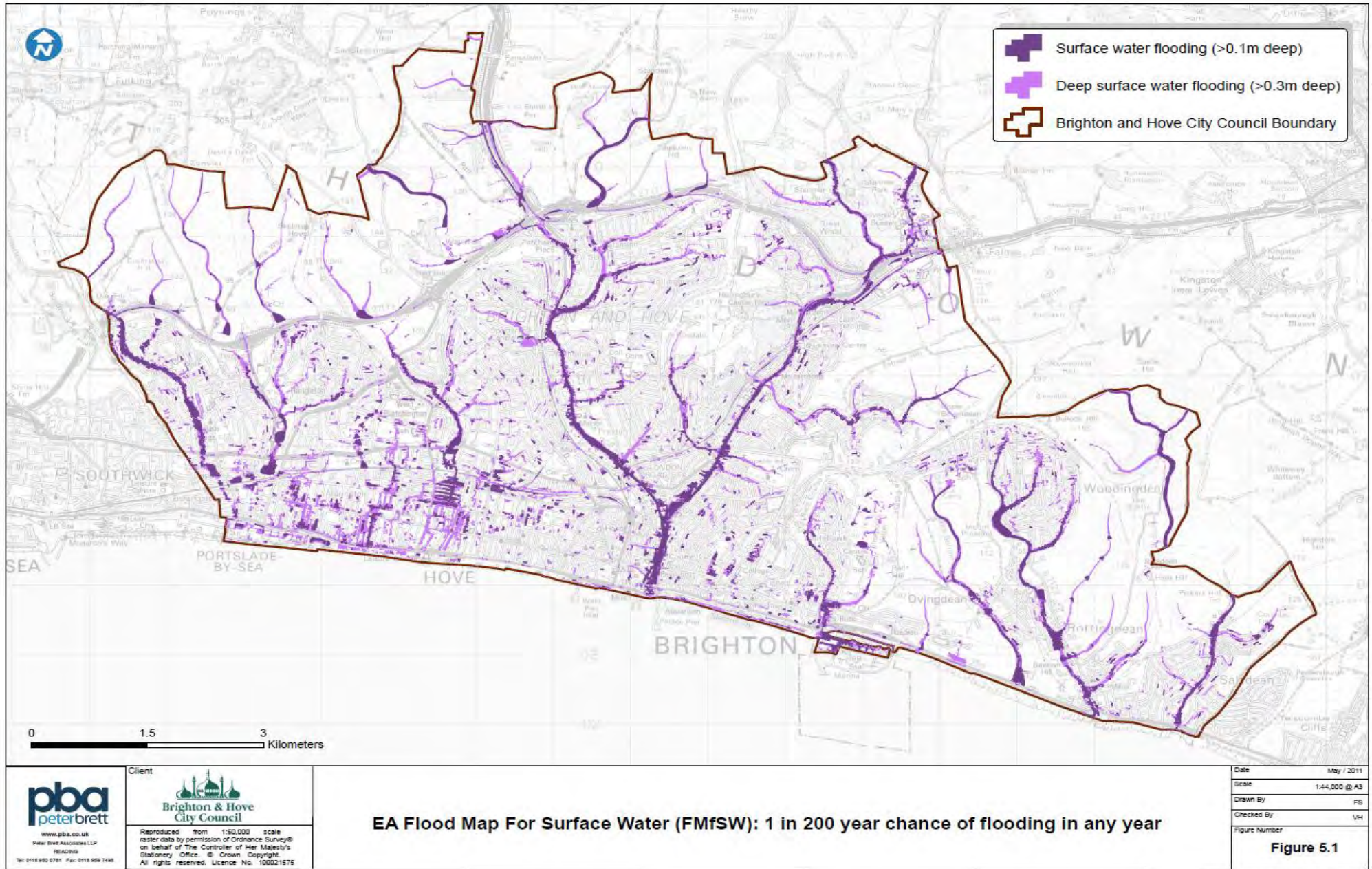

Brighton & Hove City Council Sustainability Appraisal

Key



- | | |
|---------------------------|------------------------------------|
| 1. Benfield Barn | 18. Pembroke and Princes |
| 2. Brunswick and Adelaide | 19. Portslade |
| 3. Carlton Hill | 20. Preston Park |
| 4. Clifton Hill | 21. Preston Village |
| 5. Cliftonville | 22. Queen's Park |
| 6. College | 23. Regency Square |
| 7. Denmark Villas | 24. Rottingdean |
| 8. East Cliff | 25. Round Hill |
| 9. Engineerium | 26. Sackville Gardens |
| 10. Hangleton | 27. Stanmer |
| 11. Hove Station | 28. The Avenues |
| 12. Kemp Town | 29. The Drive |
| 13. North Laine | 30. The Willett Estate |
| 14. Old Hove | 31. Tongdean Avenue/ Tongdean Road |
| 15. Old Town | 32. Valley Gardens |
| 16. Ovingdean | 33. West Hill |
| 17. Patcham | 34. Woodland Drive |

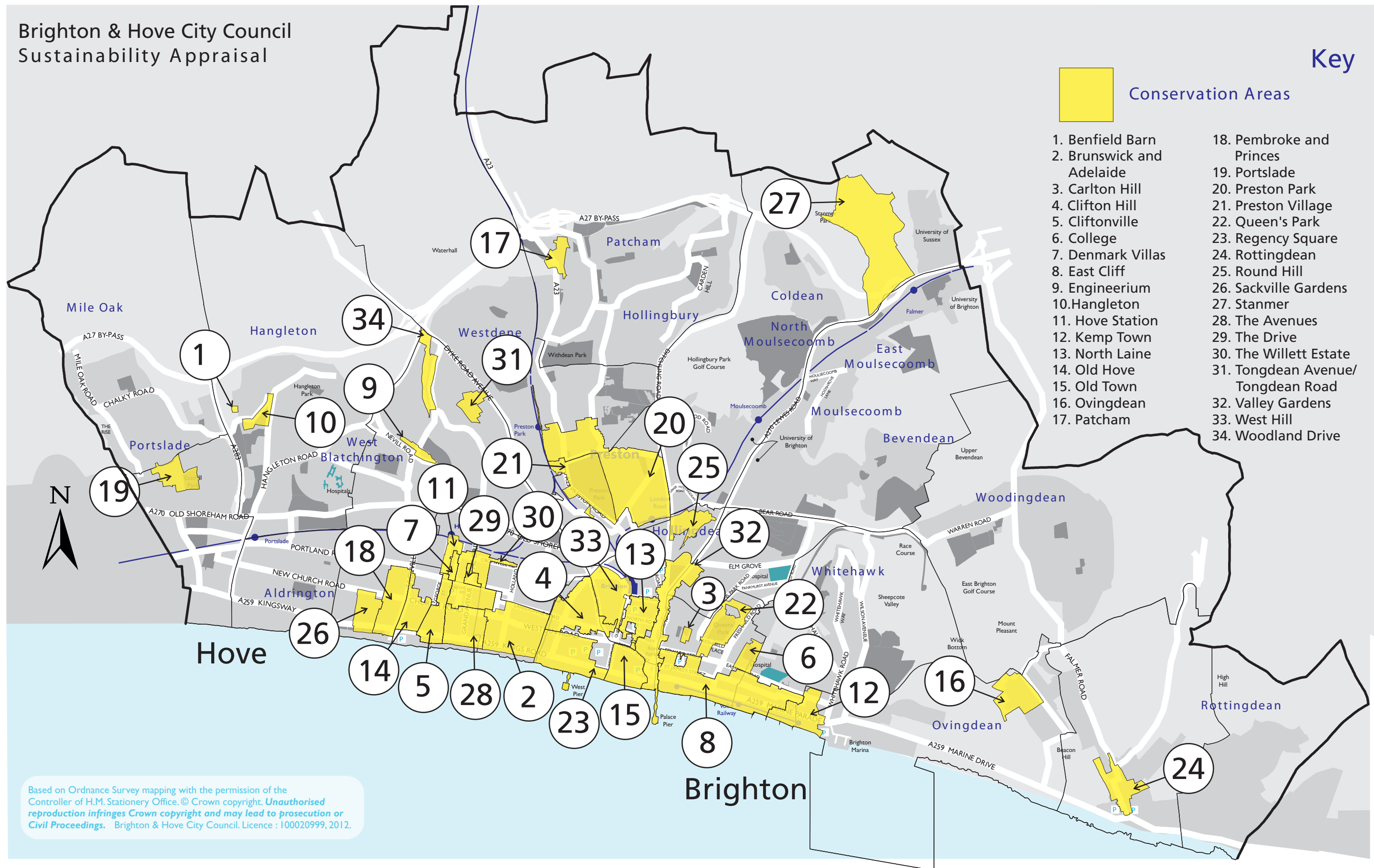

Based on Ordnance Survey mapping with the permission of the Controller of H.M. Stationery Office. © Crown copyright. **Unauthorised reproduction infringes Crown copyright and may lead to prosecution or Civil Proceedings.** Brighton & Hove City Council. Licence : 100020999, 2012.



**Brighton & Hove
City Council**

Brighton & Hove City Council Sustainability Appraisal

Key



Based on Ordnance Survey mapping with the permission of the Controller of H.M. Stationery Office. © Crown copyright. *Unauthorised reproduction infringes Crown copyright and may lead to prosecution or Civil Proceedings.* Brighton & Hove City Council. Licence : 100020999, 2009.



Brighton & Hove
City Council